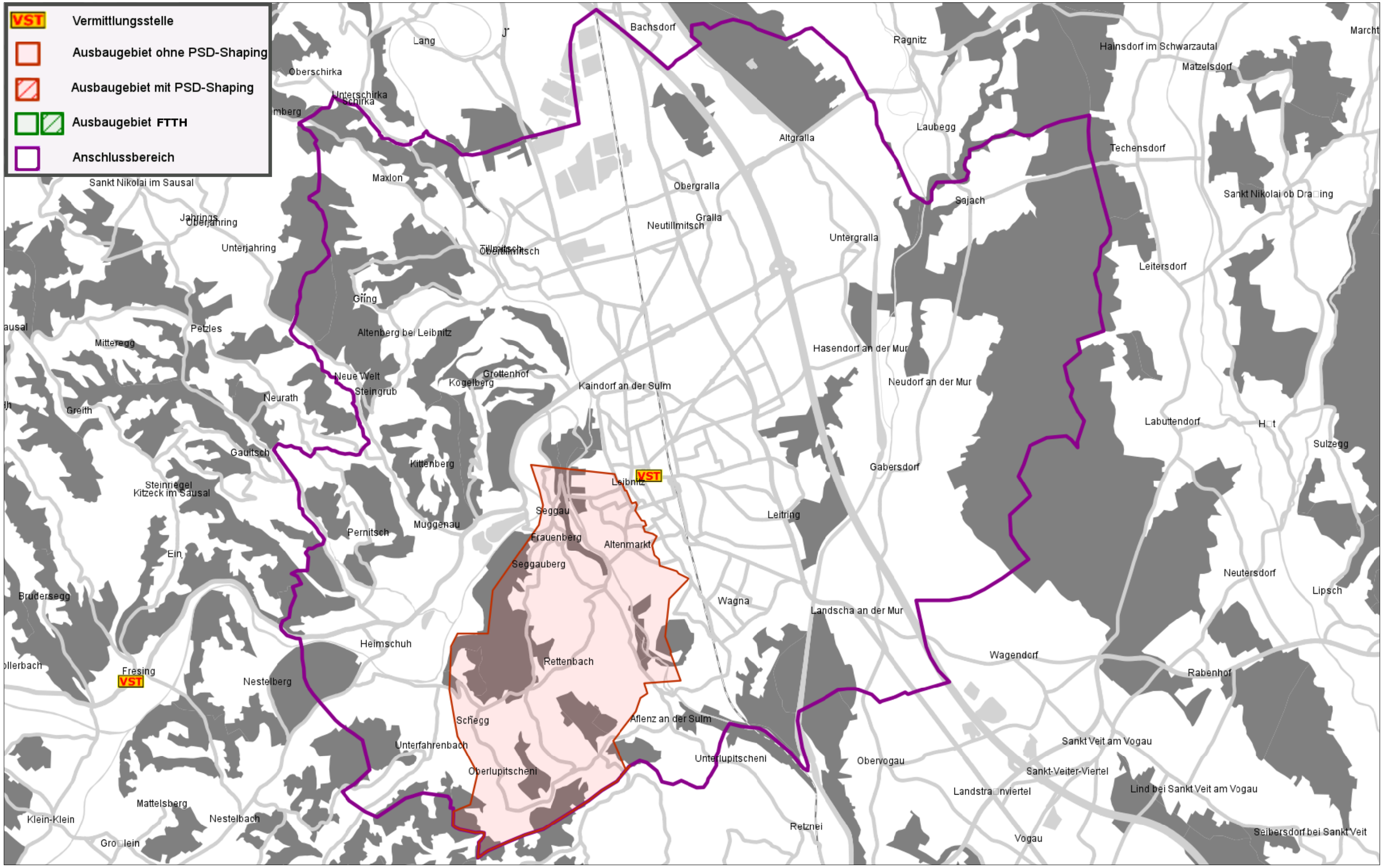

3452-02 Leibnitz

Tranche: 98

Stand vom: 02.04.2021